

23

Mahaffey's Addition to Cambridge, Ohio.

Subdivision of the middle part of Lot No. 2.

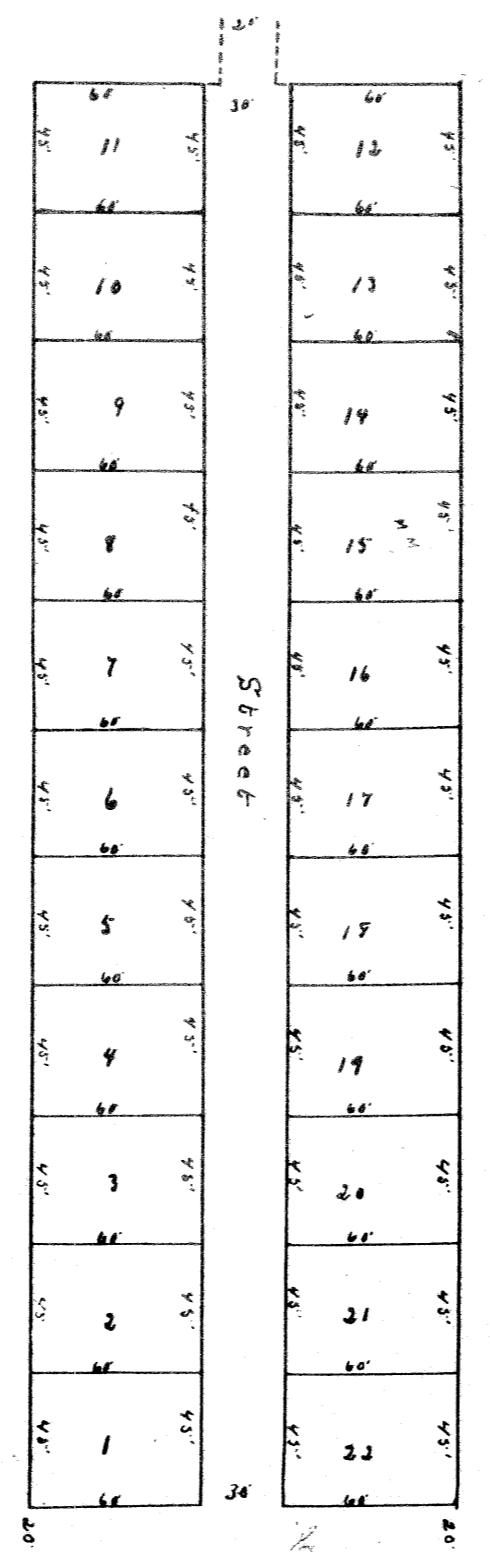
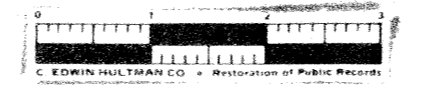

Scale 40 Ft. = 1 inch
June 26 - 1902
W. T. Hebert, Sur.

Lot No. 132
Old town of Cambridge
Lot No. 134

I have had the lands delineated on this Plat under the direction of the proprietors J. P. Mahaffey, Margaret Elizabeth Nichols and J. S. Nichols and I hereby certify that this Plat is a true representation of said Survey, June 27-1902.
W. T. Hebert, County Surveyor.

Know all men by these Presents:
That Mr. J. P. Mahaffey, Margaret Elizabeth Nichols and J. S. Nichols the owners of the lands delineated on this Plat do hereby acknowledge the making of the same to be our free act and deed, and we do hereby dedicate the streets, avenues and alleys, as shown thereon to public use as such forever.
In Testimony Whereof, We have hereunto set our hands this 5th day of July, 1902
Signed and Acknowledged
in presence of us
E. H. Mathews Sr.
Martha S. Mathews
J. P. Mahaffey
Margaret Elizabeth Nichols
J. S. Nichols

The State of Ohio, Kennesaw County, ss.
Before me, a notary Public in and for said County, personally appeared the above named J. P. Mahaffey, Margaret Elizabeth Nichols and J. S. Nichols, who acknowledged that they did sign the foregoing instrument, and that the same is their free act and deed.
In Testimony Whereof, I have hereunto set my hand and official seal, at Cambridge, O., this 5th day of July, 1902
E. H. Mathews Sr.
Notary Public Kennesaw County, Ohio

J. R. Desler, Clerk of the City of Cambridge, Ohio, hereby certifies that the above Plat of Mahaffey's Addition was approved, and accepted by the Council of the City of Cambridge, by ordinance passed July 7th 1902
J. R. Desler
City Clerk

Entered July 21st 1902 at 11:45 A.M.
Recorded July 21st 1902
Attest - J. C. Crossen - Recorder